Casualty Crashes (Reported 2015 - 2019)

ADELAIDE HILLS COUNCIL

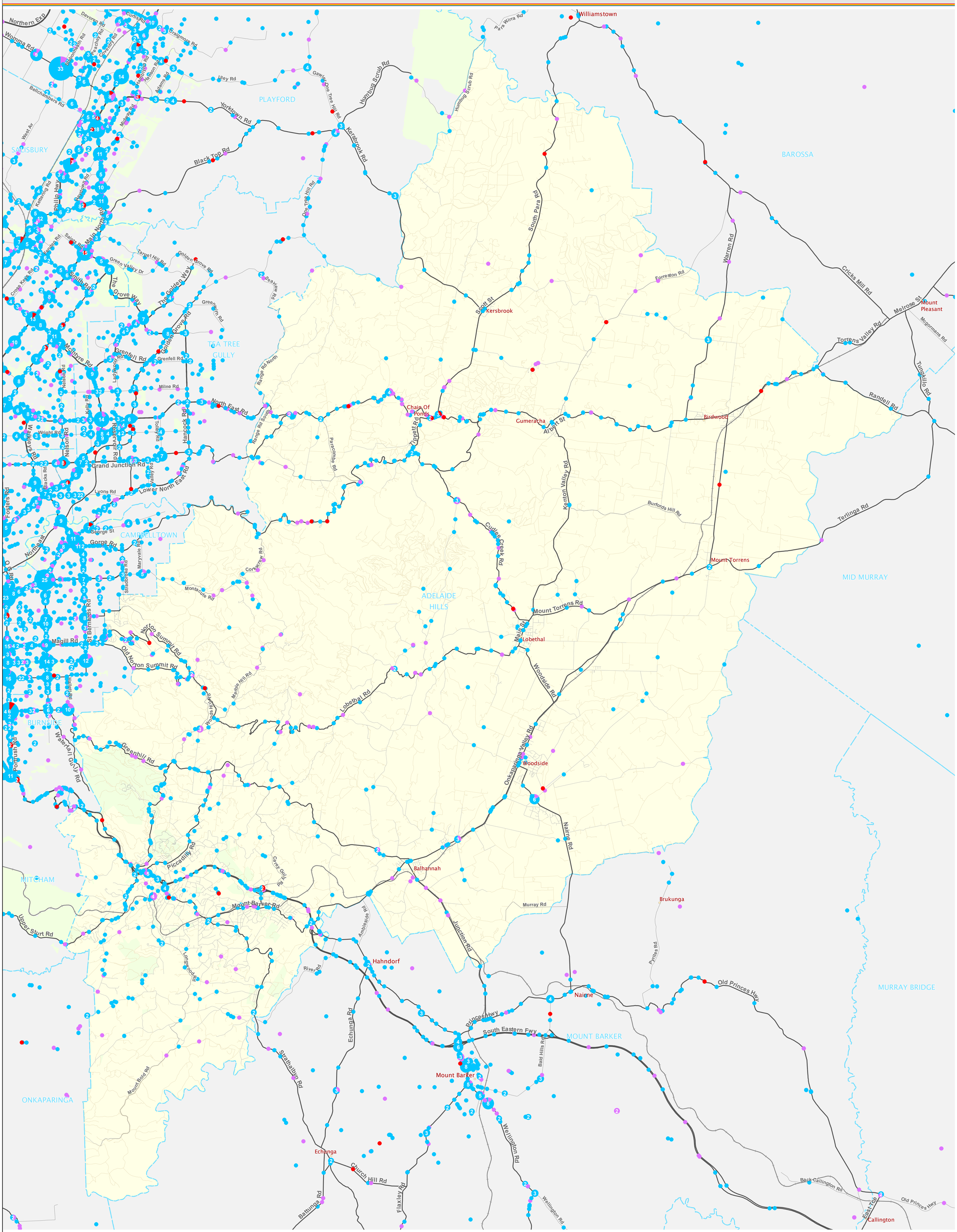
Williamstown
Kersbrook
Chain Of Ponds
Gumeracha
Birdwood
Mount Torrens
Lobethal
Woodside
Balhannah
Brukunga
Hahndorf
Nairne
Mount Barker
Echunga
Callington
Mount Pleasant
PLAYFORD
SALISBURY
BAROSSA
TEA TREE GULLY
CAMPBELLTOWN
ADELAIDE HILLS
MID MURRAY
BURNSIDE
MITCHAM
MOUNT BARKER
MURRAY BRIDGE
ONKAPARINGA
Northern Exp
Yorktown Rd
Black Top Rd
Kersbrook Rd
Humbug Scrub Rd
South Para Rd
Warren Rd
Cricks Mill Rd
Melrose St
Torrens Valley Rd
Randell Rd
Terlinga Rd
Mount Torrens Rd
Lobethal Rd
Woodside Rd
Onkaparinga Valley Rd
Nairne Rd
Princes Hwy
South Eastern Fwy
Old Princes Hwy
Wellington Rd
Mount Barker Rd
Piccadilly Rd
Greenhill Rd
Norton Summit Rd
Old Norton Summit Rd
Grand Junction Rd
Lower North East Rd
North East Rd
Main North Rd
Philip Hwy
Fosters Rd
Upper Sturt Rd
Magill Rd
Portrush Rd
Waterfall Gully Rd
Mount Bold Rd
Strathalbyn Rd
Echunga Rd
Church Hill Rd
Flaxley Rd
Battunga Rd
Back Callington Rd
East Tce
Pyrites Rd
Junction Rd
Murray Rd
Ambleside Rd
River Rd
Longwood Rd
Carey Gully Rd
Cudlee Creek Rd
Kenton Valley Rd
Burfords Hill Rd
Forreston Rd
Scott St
Albert St
Tippett Rd
Paracombe Rd
Range Rd North
Range Rd South
Seaview Rd
Golden Way
The Golden Way
The Grove Way
Golden Grove Rd
Greenfield Rd
Milne Rd
Hancock Rd
Lyons Rd
George St
Gorge Rd
Marryatville Rd
Stradbroke Rd
Montacute Rd
Corkscrew Rd
Marble Hill Rd
Woods Hill Rd
Bald Hills Rd
Wellington Rd
Ambleside Rd
Para Wirra Rd
Humbug Scrub Rd
Uley Rd
Gawler-One Tree Hill Rd
One Tree Hill Rd
Yorktown Rd
Bellchambers Rd
Wright Rd
Nelson Rd
Walkleys Rd
Blacks Rd
Kelly Rd
Reservoir Rd
Toll Gate Rd
Valley Rd
Lakewood Rd
Mcintyre Rd
Grenfell Rd
Target Hill Rd
Green Valley Dr
Cross Keys Rd
Fenden Rd
Salts Rd
Smith Rd
Ketering Rd
Rawtown Rd
Midway Rd
Adams Rd
Hanson Rd
Chandlers Rd
Peachey Rd
Covenry Rd
Davoren Rd
Curtis Rd
Craigmore Rd
Stebonheath Rd
Wonma Rd
West Av
Hallett Rd
St Bernards Rd
Fosters Rd
Northeast St
O.S. Rd
Portrush Rd
Tungkillo Rd
Mcgormans Rd
Terlinga Rd
Randell Rd
Torrens Valley Rd
Melrose St
Cricks Mill Rd
Warren Rd
Forreston Rd
Burfords Hill Rd
Kenton Valley Rd
Cudlee Creek Rd
Albert St
Scott St
Tippett Rd
Paracombe Rd
Range Rd South
Range Rd North